

Major Article

Frequency and diversity of phlebotomine sand Áies (Diptera: Psychodidae) in Sinop, State of Mato Grosso, Brazil

Sirlei Franck Thies^{[1],[2]}, Roberta Vieira de Moraes Bronzoni^[3], Mariano Martinez Espinosa^[4], Cladson de Oliveira Souza^[2], Ana Lucia Maria Ribeiro^[5], Emerson Soares dos Santos^[6], Edelberto Santos Dias^[7] and Amílcar Sabino Damazo^[1]

[1]. Programa de Pós-Graduação em Ciências da Saúde, Faculdade de Medicina, Universidade Federal de Mato Grosso, Cuiabá, Mato Grosso, Brasil. [2]. Escritório Regional de Saúde de Sinop, Secretaria de Estado de Saúde de Mato Grosso, Cuiabá, Mato Grosso, Brasil. [3]. Instituto de Ciências da Saúde, Universidade Federal de Mato Grosso, Sinop, Mato Grosso, Brasil. [4]. Departamento de Estatística, Instituto de Ciências Exatas e da Terra, Instituto de Saúde Coletiva, Universidade Federal de Mato Grosso, Cuiabá, Mato Grosso, Brasil. [5]. Instituto de Biologia, Universidade Federal de Mato Grosso, Cuiabá, Mato Grosso, Brasil. [6]. Departamento de Geografia, Universidade Federal de Mato Grosso, Cuiabá, Mato Grosso, Brasil. [7]. Laboratório de Leishmanioses, Centro de Pesquisas René Rachou, Fundação Oswaldo Cruz, Belo Horizonte, Minas Gerais, Brasil.

Abstract

Introduction: Understanding the diversity of sand Áies is important for the epidemiology and control of leishmaniasis. This study aimed to understand the frequency, diversity, and seasonality of medically important sand Áies in the municipality of Sinop, State of Mato Grosso, Brazil. **Methods:** The study was conducted in an urban area, including four ecotypes with different levels of urbanization. The sand Áies were collected using light traps for three nights per month, from May 2014 to April 2015. **Results:** A total of 62,745 sand Áies was collected, 52.34% of which were female. The frequency and diversity of sand Áies was the highest in areas of permanent preservation (APPs) (96.85%), and was lower in more urbanized areas. *Lutzomyia dasypodogeton* was the most frequent species in the APPs. *Lutzomyia antunesi* was the most frequent in neighborhoods with forest fragments and neighborhoods around APPs, and *L. aragaoi* was the most frequent in completely urbanized neighborhoods. A higher frequency and diversity of sand Áies was observed in the rainy season (87.92%) than in the dry season (12.08%). Eight medically important species were captured, and *Lutzomyia antunesi*, which is associated with American cutaneous leishmaniasis and visceral leishmaniasis, was observed in all ecotypes throughout the year. **Conclusions:** We observed a high frequency and diversity of sand Áies in all urban areas, and some species collected were major vectors of leishmaniasis. These results support the need for further studies of the natural rates of infection of these insects and the circulation of the disease in hosts and vectors.

Keywords: *Lutzomyia*. American cutaneous leishmaniasis. Visceral leishmaniasis. *Leishmania*.

INTRODUCTION

Leishmaniasis comprises a spectrum of diseases, classified as cutaneous leishmaniasis (CL) or visceral leishmaniasis (VL), that are found in tropical and subtropical regions throughout the world. In Brazil, American cutaneous leishmaniasis (ACL) is a serious public health problem and has been registered in all Brazilian states⁽¹⁾. The central-west region has the third highest number of cases and the highest increasing rates of ACL. Between 2007 and 2014, the State of Mato Grosso (MT) registered 20,818 cases of the disease, all municipalities recorded autochthonous cases, and 1,103 cases were reported in the municipality of Sinop⁽²⁾. Until August 2015,

985 ACL human cases were reported in the State of MT, and 55 of these cases were reported in the municipality of Sinop⁽¹⁾.

Visceral leishmaniasis is a severe and potentially fatal disease that reemerged in various locations in Brazil in the 1980s and has since spread to new areas, including the central west region. Between 2007 and 2014, the State of MT registered 348 cases of the disease, with a mortality rate of 15.20 in 2013⁽²⁾. The disease is currently recorded in urban and rural areas in the North, South-Central, and Southeast regions of the State of MT⁽³⁾. There was only one suspected case of VL reported in humans in the municipality of Sinop⁽²⁾.

The causative agent of leishmaniasis is a protozoan parasite of the genus *Leishmania*, which is transmitted to mammals through the bite of infected phlebotomine sand Áies (Diptera: Psychodidae)⁽⁴⁾⁽⁵⁾. Transmission of leishmaniasis was primarily associated with rural and wild areas. However, detrimental environmental changes, such as intensive agriculture, animal

Corresponding author: Dra. Sirlei Franck Thies.

e-mail: sfthies@hotmail.com

Received 20 June 2016

Accepted 11 August 2016

husbandry, logging, and human services, have disrupted these natural ecosystems, changing the ecology of some species of phlebotomine, and, consequently, the ecoepidemiology of leishmaniasis⁽⁶⁾.

Over the last decade, the forested environments in Sinop, the fourth most economically influential municipality in the State of MT, have been undergoing similar detrimental changes to expand urbanization and agriculture. Sinop has the highest number of ACL cases in the State of MT⁽²⁾, however, the transmission potential of leishmaniasis in the region is unknown. Studies of the sand Æy fauna allow a better comprehension of leishmaniasis transmission, which is essential to establish prevention measures and control these diseases. The aim of this study was to understand the frequency, diversity, and seasonality of medically important sand Æies in different urban area ecotypes.

METHODS

Study area

The study was conducted in Sinop (11° 51'51" S, 55° 30'09" W), a municipality located in the North of the State of MT, in the Central-West region of Brazil. Sinop has a population of approximately 129,916 inhabitants, with a land area of 3,942.231 km². Sinop is considered an important service center for health and education, providing services to approximately 23 municipalities located in a 300 km radius from the center of Sinop. The municipality has an equatorial climate with months of rainy season (from October to April), annual precipitation levels of 2,000 mm, and average temperatures of 24°C. The vegetation is characterized as tropical rainforest.

Sand Æy collection and identification

The study was conducted in an urban area, including 3 areas of permanent preservation (APPs): Sinop Forest Park, Unemat Forest, and Horto Botanical Garden. Sand Æies were collected using 24 Centers for Disease Control (CDC) light traps distributed at 4 ecotypes (a total of 2 traps per site): I. neighborhoods located around the APPs (sites 1-6); II. neighborhoods close to forest fragments, considered as new neighborhoods (sites 7-12); III. neighborhoods located in a completely urbanized area, considered as old neighborhoods (sites 13-18); and IV. APPs (sites 19-24) (Figure 1).

The CDC traps were placed in peridomestic areas (near a chicken coop, pig pen, or kennel where available) and in APPs (1 trap in an area with human activity and 1 trap inside the forest). All traps were installed 1.5 m above the ground. Sampling was performed monthly from May 2014 to April 2015, on 3 consecutive nights in the first week of each month, from 18:00 to 07:00, totaling 10,368 hours of sampling effort.

Trapped males were preserved in 70% ethanol and slide-mounted with Berlese fluid, according to the Langeron technique⁽⁷⁾. Trapped females were preserved in 6% dimethyl sulfoxide (DMSO) at -20°C. The head and last 3 abdominal segments of each female sand fly were dissected for identification. Sand Æies of both genders were morphologically identified according to the taxonomic criteria proposed by Young

and Duncan⁽⁸⁾. In addition, females were dissected and stored at -20°C in the collection of the Entomology Laboratory of the State Health Department of MT for future studies of natural infection with *Leishmania*.

Data analysis

The data were processed using Microsoft Excel 2010 and statistically analyzed using the Statistical Package for Social Sciences (SPSS) version 17. The Shapiro-Wilk test was used to verify the normality of the data. We used the non-parametric Spearman's rank correlation coefficient to examine the relationship between the number of sand Æies and climate variables. The Mann-Whitney test was used to examine the sex ratio of sand Æies. We used the test of two proportions to analyze the difference between the ecotypes and the frequency of medically important sand Æies. The Kruskal-Wallis test was used to compare sand Æy richness across ecotypes. The significance level was set at 5%. To evaluate the influence of climate variables on the populations of sand Æies, we used the averages of all of the collection days of temperature (°C), relative humidity (%), precipitation (mm), and wind speed (km/h). Climate data were obtained from Sinop automatic station (National Institute of Meteorology)⁽⁸⁾.

Ethical considerations

This study was approved by the Research Ethics Committee of the State Health Department of Mato Grosso (Protocol no. 481162/2013).

RESULTS

A total of 62,745 sand Æies was collected, including 32,840 (52.34%) females and 29,905 (47.66%) males. There was a statistically significant difference between genders in the numbers of Æies trapped ($p = 0.01$) (Table 1). Thirty-seven phlebotomine sand fly species were identified, including 1 species belonging to the genus *Brumptomyia* (*B. avellari*), and 36 species belonging to the genus *Lutzomyia*. *Lutzomyia dasypodogeton* was the most frequent species (87.87%), followed by *L. aragaoi* (4.51%), *L. hermanlenti* (2.30%), and *L. antunesi* (2.01%). Specimens that could not be identified due to the damage and/or absence of essential morphological characters were classified to genus level as *Lutzomyia* spp. (Table 1).

The frequency of sand Æies was statistically higher in the APPs (60,766; 96.85%), especially in the Unemat Forest segment (45,259; 72.13%). The next highest frequency was in neighborhoods with forest fragments (1,914; 3.05%), followed by neighborhoods around APPs (36; 0.06%), and completely urbanized neighborhoods (27; 0.04%) ($p < 0.01$). There was no statistically significant difference in sand Æy frequency between these last two ecotypes ($p = 0.45$) (Table 1 and Figure 1).

Higher species diversity was observed in the APPs (33 species), followed by the neighborhoods with forest fragments (25 species) and by neighborhoods around APPs and completely urbanized neighborhoods (7 species) (Table 1). There was a statistically significant difference in species diversity between the APPs and other ecotypes ($p < 0.01$),

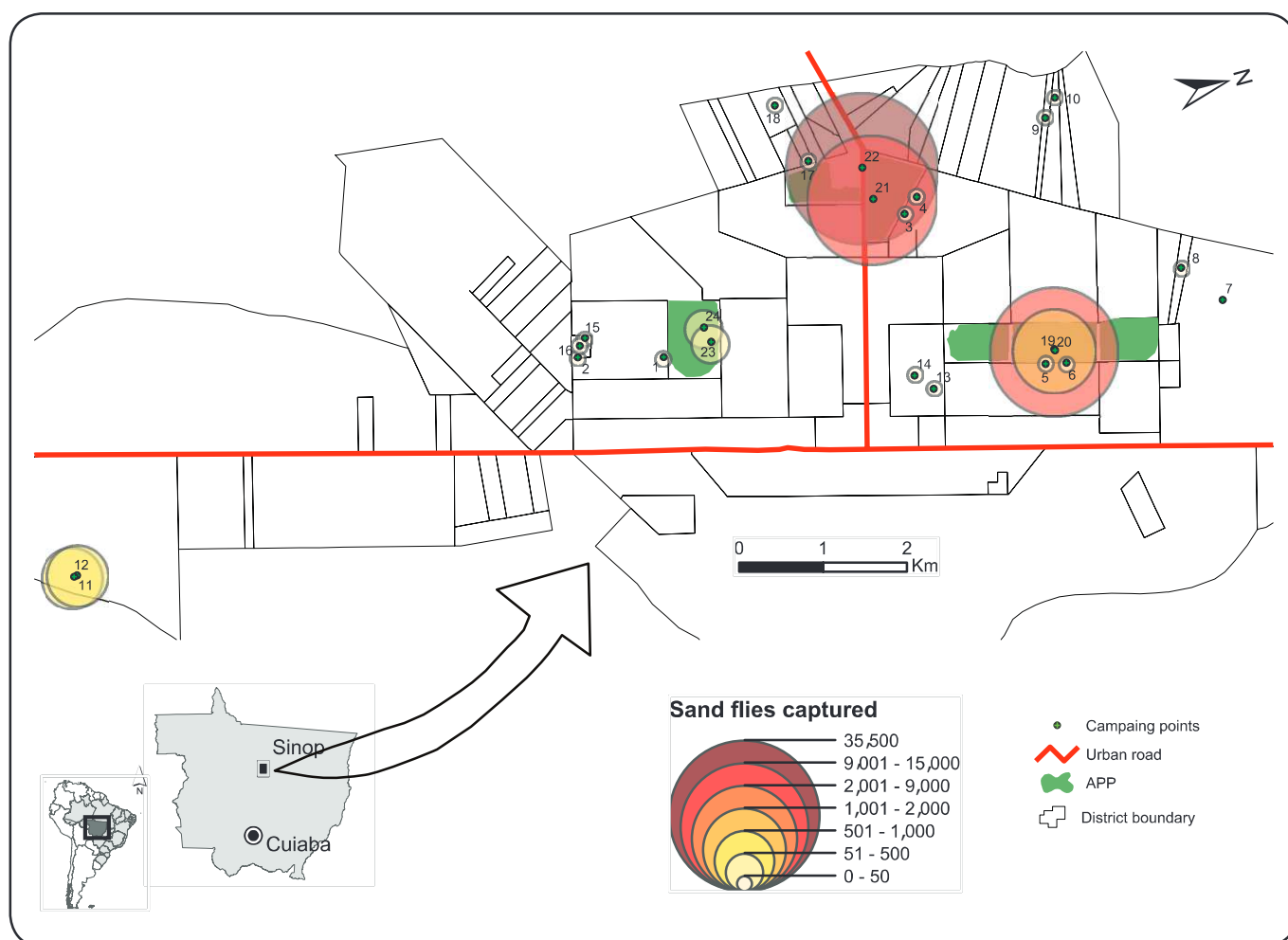

FIGURE 1. Collection sites in the municipality of Sinop, State of Mato Grosso, and the numbers of sand *Aies* captured. Sites 1-6: neighborhoods located around the APPs; sites 7-12: neighborhoods close to forest fragments; sites 13-18: neighborhoods located in a completely urbanized area; sites 19-24: APPs areas. *APPs: areas of permanent preservation.

and between neighborhoods with forest fragments and neighborhoods around the APPs ($p < 0.01$). However, there was no statistically significant difference between neighborhoods around the APPs and completely urbanized neighborhoods ($p = 1.00$). *Lutzomyia dasypodogeton* was the most frequent species in the APPs, *L. antunesi* in neighborhoods with forest fragments and neighborhoods around APPs, and *L. aragaoi* in the completely urbanized neighborhoods (Table 1).

Sand fly frequency was higher in the rainy season (87.92%), between November 2014 and April 2015, than in the dry season (12.08%), between May and October 2014 ($p < 0.01$) (Table 2 and Figure 2). The highest numbers of sand flies were collected in April, March, and February, with 15,528 (24.75%), 13,389 (21.34%), and 13,187 (21.02%) individuals, respectively. In contrast, the lowest number of sand flies [260 (12.41%) individuals] was captured in August. A positive correlation between the total number of sand flies collected and precipitation ($r = 0.093$, $p < 0.01$) was observed, but no significant correlations were found for temperature ($r = -0.445$, $p = 0.17$), relative humidity ($r = 0.198$, $p = 0.41$), or wind speed ($r = 0.420$,

$p = 0.17$). The highest diversity of species was collected in the rainy season (32 species). *Lutzomyia dasypodogeton*, *L. aragaoi*, *L. hermanlenti*, and *L. antunesi* were the most frequently collected species over the study period (Table 2).

Eight medically important species were captured, including *L. antunesi*, *L. aroyzai*, *L. carrerai carrerai*, *L. umbratilis*, *L. davisi*, *L. Aaviscutellata*, *L. whitmani*, and *L. yuilli yuilli*. *L. antunesi* was the most frequent (2.01%) and was found in all ecotypes throughout the study period. The other species were less frequent (less than 1%) and were collected throughout the study period, especially in ecotypes associated with forests (Table 1 and Table 2).

DISCUSSION

This study tested the hypothesis that the frequency and diversity of sand fly species varies according to ecotype (collection site) and environmental variables. We observed a high frequency and diversity of sand fly species in the APPs. In contrast, frequency and diversity decreased in the other collection sites as ecotypes became more urbanized.

TABLE 1
Distribution of the number and proportion of sand Áies by species, gender, and ecotype in the municipality of Sinop,
State of Mato Grosso, from May 2014 to April 2015.

Species	Gender (%)		APPs	Ecotype (%)			Total (%)
	female	male		neighborhoods with forest fragments	neighborhood s around APPs	completely urbanized neighborhoods	
<i>Brumptomyia avellari</i>	17 (0.05)	35 (0.12)	51 (0.08)	1 (0.05)	0	0	52 (0.08)
<i>L. abunaensis</i>	0	1 (0.01)	1 (0.01)	0	0	0	1 (0.01)
<i>L. andersoni</i>	1 (0.03)	0	1 (0.01)	0	0	0	1 (0.01)
<i>L. antunesi*</i>	665 (2.03)	599 (2.00)	218 (0.36)	1,026 (53.61)	16 (44.44)	4 (14.81)	1,264 (2.01)
<i>L. aragaoi</i>	1,243 (3.79)	1,586 (5.30)	2,719 (4.48)	98 (5.12)	3 (8.33)	9 (33.33)	2,829 (4.51)
<i>L. ayrozai*</i>	23 (0.07)	7 (0.02)	30 (0.05)	0	0	0	30 (0.05)
<i>L. begonae</i>	10 (0.03)	0	7 (0.01)	3 (0.16)	0	0	10 (0.02)
<i>L. bourrouli</i>	0	1 (0.01)	0	1 (0.05)	0	0	1 (0.01)
<i>L. braziliensis</i>	1 (0.01)	0	0	1 (0.05)	0	0	1 (0.01)
<i>L. caprina</i>	10 (0.03)	2 (0.01)	8 (0.01)	4 (0.21)	0	0	12 (0.02)
<i>L. c. carrerai*</i>	0	4 (0.01)	4 (0.01)	0	0	0	4 (0.01)
<i>L. christenseni</i>	26 (0.08)	72 (0.24)	98 (0.16)	0	0	0	98 (0.16)
<i>L. clautrei</i>	3 (0.01)	13 (0.04)	3 (0.01)	13 (0.68)	0	0	16 (0.03)
<i>L. complexa</i>	68 (0.21)	53 (0.18)	119 (0.20)	1 (0.05)	0	1 (3.70)	121 (0.19)
<i>L. dasypodogeton</i>	28,859 (87.88)	26,276 (87.87)	54,751 (90.10)	369 (19.28)	7 (19.14)	8 (29.63)	55,135 (87.87)
<i>L. davisii*</i>	87 (0.26)	77 (0.26)	149 (0.24)	14 (0.73)	1 (2.78)	0	164 (0.26)
<i>L. evandroi</i>	0	1 (0.01)	1 (0.01)	0	0	0	1 (0.01)
<i>L. Áaviscutellata*</i>	7 (0.02)	10 (0.03)	8 (0.02)	9 (0.47)	0	0	17 (0.03)
<i>L. hermanlenti</i>	513 (1.56)	758 (2.54)	1,186 (1.95)	82 (4.28)	0	3 (11.11)	1,271 (2.03)
<i>L. llanosmartinsi</i>	10 (0.03)	17 (0.06)	25 (0.04)	2 (0.10)	0	0	27 (0.04)
<i>L. longipennis</i>	62 (0.19)	3 (0.01)	63 (0.10)	2 (0.10)	0	0	65 (0.10)
<i>L. longispina</i>	267 (0.81)	2 (0.01)	268 (0.44)	1 (0.05)	0	0	269 (0.43)
<i>L. lutziana</i>	94 (0.29)	91 (0.30)	161 (0.26)	24 (1.25)	0	0	185 (0.29)
<i>L. microps</i>	0	2 (0.01)	2 (0.01)	0	0	0	2 (0.01)
<i>L. monstruosa</i>	4 (0.01)	1 (0.01)	2 (0.01)	0	0	0	5 (0.01)
<i>L. punctigeniculata</i>	0	3 (0.01)	3 (0.01)	0	0	0	3 (0.01)
<i>L. rondoniensis</i>	0	1 (0.01)	1 (0.01)	0	0	0	1 (0.01)
<i>L. runoides</i>	1 (0.01)	3 (0.01)	3 (0.01)	1 (0.05)	0	0	4 (0.01)
<i>L. saulensis</i>	5 (0.02)	1 (0.01)	4 (0.01)	2 (0.10)	0	0	6 (0.01)
<i>L. shannoni</i>	0	1 (0.01)	1 (0.01)	0	0	0	1 (0.01)
<i>L. shawi</i>	2 (0.01)	1 (0.01)	2 (0.01)	1 (0.05)	0	0	3 (0.01)
<i>L. sherlocki</i>	489 (1.49)	62 (0.21)	503 (0.83)	47 (2.46)	1 (2.78)	0	551 (0.88)
<i>L. sordellii</i>	125 (0.38)	64 (0.21)	124 (0.20)	58 (3.03)	6 (16.67)	1 (3.70)	189 (0.30)
<i>Lutzomyia spp.</i>	1 (0.01)	4 (0.01)	2 (0.01)	2 (0.10)	1 (2.78)	0	5 (0.01)
<i>L. umbratilis*</i>	26 (0.08)	8 (0.03)	34 (0.06)	0	0	0	34 (0.05)
<i>L. walker</i>	220 (0.67)	144 (0.48)	213 (0.35)	149 (7.78)	1 (2.78)	1 (3.70)	364 (0.58)
<i>L. whitmani*</i>	0	2 (0.01)	0	2 (0.10)	0	0	2 (0.01)
<i>L. yuilli yuilli*</i>	1 (0.01)	0	0	1 (0.05)	0	0	1 (0.01)
Total	32,840 (52.34)	29,905 (47.66)	60,766 (96.85)	1,914 (3.05)	36 (0.06)	27 (0.04)	62,745
Species (n)	28	34	33	25	7	7	37

APPs: areas of permanent preservation; L.: *Lutzomyia*; *Lutzomyia spp.*: sand Áies identified only at genus level: not considered in the count of species.
*Medically important species.

TABLE 2

Distribution of sand fly species according to the month and year of capture in the municipality of Sinop, State of Mato Grosso, from May 2014 to April 2015.

Species	Number of sand flies per month												Total
	May	Jun	Jul	Aug	Sept	Oct	Nov	Dec	Jan	Feb	Mar	Apr	
	dry season						rainy season						
<i>Brumptomyia avellari</i>	1	2	27	12	0	4	0	0	0	1	3	2	52
<i>L. abunaensis</i>	0	0	0	0	0	0	0	0	0	0	0	1	1
<i>L. andersoni</i>	0	0	0	0	0	0	0	0	1	0	0	0	1
<i>L. antunesi*</i>	160	128	43	31	206	91	66	36	47	61	91	304	1,264
<i>L. aragaoi</i>	88	82	121	33	60	31	30	301	563	403	502	615	2,829
<i>L. ayrozai*</i>	0	0	0	0	0	0	0	1	2	12	3	12	30
<i>L. begonae</i>	0	0	0	0	0	0	1	6	1	2	0	0	10
<i>L. bourrouli</i>	0	0	0	0	0	0	0	0	0	0	0	1	1
<i>L. braziliensis</i>	1	0	0	0	0	0	0	0	0	0	0	0	1
<i>L. caprina</i>	0	3	1	0	0	2	0	3	1	0	2	0	12
<i>L. c. carrerai*</i>	0	0	0	0	0	1	0	1	0	2	0	0	4
<i>L. christenseni</i>	4	17	7	27	0	33	4	3	0	3	0	0	98
<i>L. clautrei</i>	0	0	0	0	0	0	5	9	0	1	0	1	16
<i>L. complexa</i>	0	0	0	0	0	0	7	10	22	13	16	53	121
<i>L. dasypodogeton</i>	569	1,646	1,485	98	849	1,083	1,202	4,107	5,234	12,132	12,538	14,192	55,135
<i>L. davis*</i>	3	2	0	1	0	3	12	18	65	9	11	40	164
<i>L. evandroi</i>	1	0	0	0	0	0	0	0	0	0	0	0	1
<i>L. Áaviscutellata*</i>	2	0	0	0	0	0	0	3	4	3	5	0	17
<i>L. hermanlenti</i>	39	27	15	4	19	18	13	238	315	200	137	246	1,271
<i>L. llanosmartinsi</i>	2	0	0	0	0	0	1	0	8	1	2	13	27
<i>L. longipennis</i>	0	0	1	0	1	2	0	51	10	0	0	0	65
<i>L. longispina</i>	1	0	0	0	1	0	0	2	0	261	4	0	269
<i>L. lutziana</i>	9	5	4	6	3	2	1	17	40	28	42	28	185
<i>L. microps</i>	0	0	0	0	0	0	2	0	0	0	0	0	2
<i>L. monstrosa</i>	0	0	0	0	0	1	0	4	0	0	0	0	5
<i>L. punctigeniculata</i>	0	0	1	1	0	1	0	0	0	0	0	0	3
<i>L. rondoniensis</i>	0	0	0	0	0	0	0	0	0	0	1	0	1
<i>L. runoides</i>	1	0	1	0	0	0	1	0	1	0	0	0	4
<i>L. saulensis</i>	1	0	0	1	0	0	0	1	0	2	1	0	6
<i>L. shannoni</i>	0	0	0	0	0	0	0	0	1	0	0	0	1
<i>L. shawi</i>	0	1	0	0	0	0	0	0	0	0	2	0	3
<i>L. sherlocki</i>	4	77	37	22	35	42	36	179	98	21	0	0	551
<i>L. sordellii</i>	7	5	15	17	25	15	28	39	21	6	6	5	189
<i>Lutzomyia spp.</i>	3	0	0	0	0	1	0	1	0	0	0	0	5
<i>L. umbratilis*</i>	27	6	0	0	0	0	0	1	0	0	0	0	34
<i>L. walker</i>	17	0	4	7	35	49	23	73	93	26	22	15	364
<i>L. whitmani*</i>	0	0	0	0	2	0	0	0	0	0	0	0	2
<i>L. yuilli yuilli*</i>	0	0	0	0	0	0	0	0	0	0	1	0	1
Total	940	2,001	1,762	260	1,236	1,379	1,432	5,104	6,527	13,187	13,389	15,528	62,745
%	1.5	3.19	2.81	0.41	1.97	2.20	2.28	8.13	10.40	21.02	21.34	24.75	
Species (n)	25						32						37

L.: *Lutzomyia*; *Lutzomyia spp.*: sand fly identified only at genus level; not considered in the species count. *Medically important species.

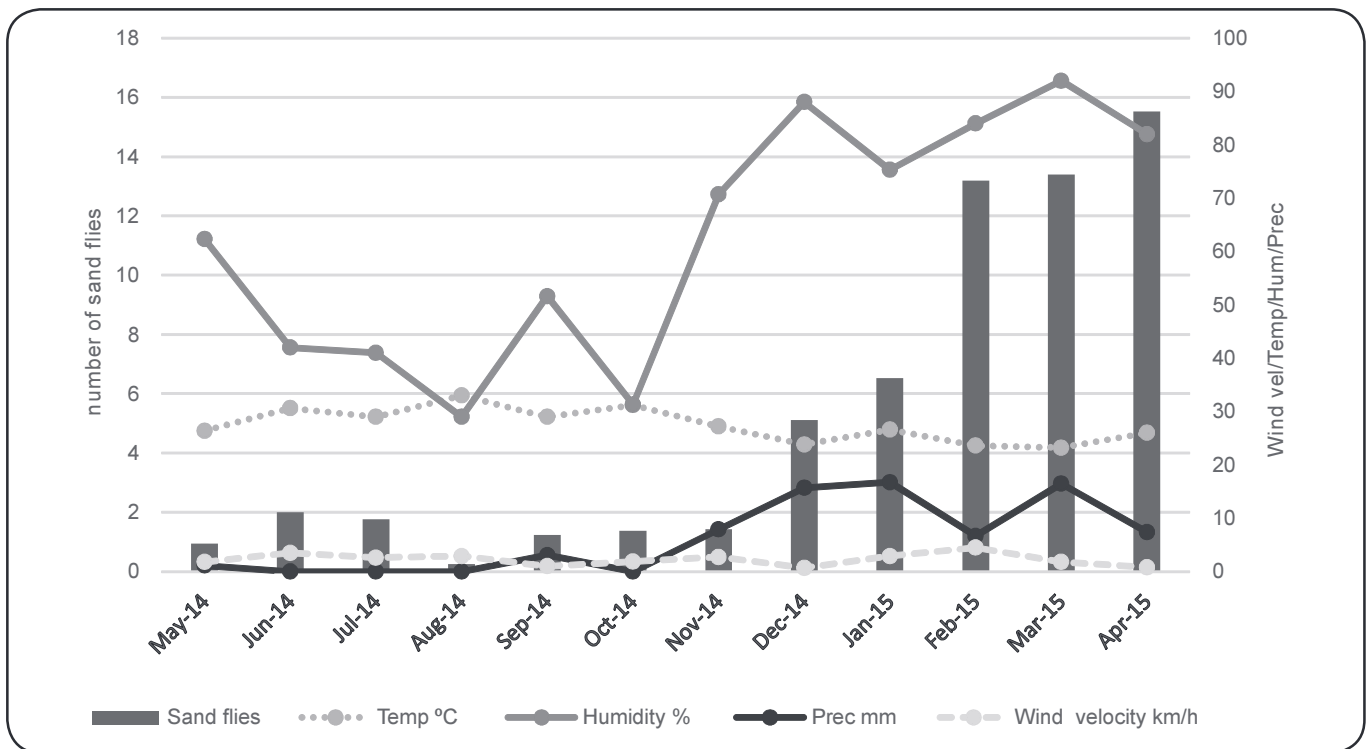

FIGURE 2. Monthly dynamics of sand *Àies* and the correlation with wind velocity (km/h), temperature ($^{\circ}$ C), relative humidity (%), and precipitation (mm) in the municipality of Sinop, State of Mato Grosso, from May 2014 to April 2015.

The presence of vegetation, moist soil, decaying organic matter, and shaded areas, which were found in abundance in the APPs, are favorable to the development of sand *Àies* in all stages of their lifecycle⁽⁹⁾. In addition, we observed a diversity of small mammals, such as armadillo, fox, anteater, paca, agouti, and capybara (unpublished data) in the forest areas. These animals serve as a food source for sand *Àies*⁽¹⁰⁾.

Although such frequencies and diversities of sand *Ày* species have been reported previously in urban, rural, and/or forest areas in the state of MT^{(11) (12) (13) (14)}, this study is the first to observe *B. avellari*, *L. abunaensis*, *L. bourrouli*, *L. caprina*, *L. monstrosa*, and *L. rondoniense* in the municipality of Sinop.

Despite previous suggestions that light traps attract higher numbers of male sand *Àies*⁽¹⁵⁾, the number of female sand *Àies* was significantly higher in this study, which concurs with a study in the State of Amazonas⁽¹⁶⁾. Generally, when the number of female sand *Àies* observed at a particular location is large, the growth of the sand *Ày* population is greater and, thus, the risk of leishmaniasis transmission is also greater.

The species *L. dasypodogeton* was the most frequently observed in this study, and was found in all ecotypes, and more commonly in the APPs and neighborhoods with forest fragments. A recent study shows that this particular species is found in abundance in the Northern region of MT⁽¹⁷⁾. This may be due to the presence of armadillos in the region, which are considered a reservoir for *Leishmania*⁽¹⁸⁾. We observed the presence of armadillo burrows in the APPs during the installation of traps, which could have contributed to the high frequency of this species

in these areas. *Lutzomyia dasypodogeton* may also have high dispersal distance since it was observed in all ecotypes.

In order to implement an effective vector control program, it is crucial to understand the seasonal distribution of sand *Àies*⁽¹⁹⁾, since the control measures must be applied during months with high frequency of sand *Àies*. However, population dynamics of sand *Àies* may vary from region to region, as well as with climatic variables^{(20) (21)}. In this study, and others^{(22) (23) (24) (25)}, the highest sand *Ày* frequency and diversity occurred during the rainy season. In addition, a positive (albeit weak) correlation between sand fly frequency and precipitation levels was observed, which has also been reported in other studies^{(6) (16) (26) (27)}. This suggests that higher precipitation may directly increase the proliferation and survival of sand *Àies*⁽²⁸⁾. However, unlike other studies^{(29) (30) (31)}, no significant correlation between sand *Ày* frequency and relative humidity, temperature, or wind speed was observed.

Considering that the highest frequencies of sand flies were collected during the rainy season and in the APPs (where chemical controls are prohibited), the suggested control measures are related to health education in the communities and schools focused on prevention and health protection, as recommended by the health ministry.

In this study, medically important species of sand *Àies* were mainly found in the APPs. These areas are located in the middle of urban zones and are intended for leisure and tourism, as well as being areas of environmental conservation. There is a large volume of human activity in these areas throughout

the year, increasing the risk of contact with the disease vectors. However, these particular sand fly species were also found in urban areas, probably because some were adapted to degraded natural environments⁽³²⁾.

Over the last few decades, extensive areas of Sinop have been deforested for agriculture and urbanization. However, neighborhoods remain close to forest areas and, consequently, there is more contact between wildlife, domestic animals, and humans. Domestic animals may become a new, easy, and relatively safe food source for sand flies, providing ideal conditions for them to adapt to urban areas^{(33) (34)}.

Among the medically important species, *L. antunesi* has been associated with the transmission of ACL and VL in Colombia and Brazil^{(35) (36)}. This species is prevalent in the Northern region of Brazil^{(37) (38)}, as well as in the Northern region of MT⁽³⁹⁾, where it was found naturally infected with *Leishmania infantum*⁽¹⁴⁾. The frequency of *L. antunesi* in the urban areas of Sinop highlights the importance of new studies focusing on this species in these areas. This is particularly important given the evidence of natural infection⁽¹⁴⁾ and the absence of a known main vector of VL (*L. longipalpis*), despite the presence of dogs positive to VL reported in recent studies (unpublished data).

Other species collected in this study are involved in the transmission of ACL in different regions of Brazil and South America, such as *L. carrerai carrerai*⁽¹⁰⁾ (vector of *Leishmania braziliensis*)⁽⁴⁰⁾, *L. whitmani* (vector of *Le. braziliensis*)^{(41) (42)} and *Le. shawi*: reported in the Amazon basin^{(43) (44)}, *L. yuilli yuilli*⁽¹⁰⁾ (found experimentally infected with *Le. forattinii*)⁽⁴⁵⁾, *L. Áaviscutellata* (vector of *Le. amazonensis*)⁽⁴⁶⁾, *L. ayrozai*⁽¹⁰⁾ (host of *Le. naifí*)⁽⁴⁵⁾, *L. davis* (vector of *Le. naifí*)⁽⁴⁷⁾ and found to be infected with *Le. braziliensis*)⁽⁴⁵⁾, and *L. umbratilis*⁽³⁷⁾ (vector of *Le. amazonensis*)^{(45) (48) (49)}. Among these, *L. whitmani*, *L. yuilli yuilli*, and *L. Áaviscutellata* are species known to have a high capacity to adapt to and reproduce in urban environments^{(29) (50)}. This adaptation is most likely related to the Álexible eating habits of these species, which feed on any available host in modified environments⁽⁵¹⁾. Conversely, *L. Áaviscutellata* feeds on wild rodents, which circulate among all of the different ecotypes studied, facilitating the adaptation of these insects in non-forest areas⁽⁴⁹⁾.

This is the first study of sand fly ecology conducted in the municipality of Sinop that highlight the movement of medically important species of sand flies in all ecotypes, especially during the rainy season. This indicates that sand flies can move from one environment to another, adapting to new environmental conditions and food supplies. Monitoring these insects through systematic collection is essential for planning effective prevention strategies and controlling leishmaniasis in the municipality. Finally, the high sand fly density, especially of known *Leishmania* vector species, indicates the need for further studies on the natural infection rate of these insects and the circulation of the disease in hosts and vectors.

Acknowledgments

The authors thank Pedro Paulo Lopes and José de Oliveira for collaboration in fieldwork.

Conflicts of interest

The authors declare that there are no conflicts of interest.

Financial Support

Fundação de Amparo à Pesquisa em Mato Grosso, Project number 226574/2013 Ministério da Saúde, Call number 20/2013.

REFERENCES

1. Ministério da Saúde. Sistema de Informação de Agravos De Notiçação (SINAN). Leishmaniose tegumentar americana - Casos conçrmados Notiçados no Sistema de Informação de Agravos de Notiçação - SINAN Net. Disponível em: <http://dtr2004.saude.gov.br/sinanweb/tabnet/dh?sinanet/lta/bases/ltabrnet.def>. Acesso em 14/03/2016.
2. Dorval MEMC, Oshiro ET, Cupollilo E, Castro ACC, Alves TP. Ocorrência de leishmaniose tegumentar americana no Estado de Mato Grosso do Sul associada à infecção por *Leishmania (Leishmania) amazonensis*. Rev Soc Bras Med Trop 2006; 39:43-46.
3. Mestre GLC, Fontes CJF. A expansão da epidemia da leishmaniose visceral no Estado de Mato Grosso 1998-2005. Rev Soc Bras Med Trop 2007; 40:42-48.
4. Maroli M, Feliciangeli MD, Bichaud L, Charrel RN, Gradoni L. Phlebotomine sand flies and the spreading of leishmaniasis and other diseases of public health concern. Med Vet Entomol 2013; 27:123-147.
5. Ready PD. Biology of phlebotomine sand flies as vectors of disease agents. Annu Rev Entomol 2013; 58:227-250.
6. Ximenes MFFM, Silva VPM, Queiroz PVS, Rego MM, Cortez AM, Batista LMM, et al. Flebotomíneos (Diptera: Psychodidae) e leishmanioses no Rio Grande do Norte, Nordeste do Brasil - ReÁexos do Ambiente Antropico. Neotrop Entomol 2007; 36:128-137.
7. Langeron M. Précis de microscopie. Masson et Cie, Libraires de L'Académie de Médecine, Saint-Germain, Paris. 1949.
8. Young DG, Duncan MA. Guide to the identification and geographic distribution of *Lutzomyia* sand flies in México, the West India, Central and South America (Diptera: Psychodidae). Memoirs of the American Entomological Institute, Associated Publishers, Gainesville. Florida: 1994. 881 pp.
9. Brazil RP, Brazil BG. Biologia de Flebotomíneos neotropicais. In: Rangel EF, Lainson R, editors. Flebotomíneos do Brasil. Rio de Janeiro: Editora FIOCRUZ, 2003. p. 257-274.
10. Aguiar GM, Medeiros WM. Distribuição regional e habitats das espécies de Áebotomíneos do Brasil. In: Rangel EF, Lainson R, organizadores. Flebotomíneos no Brasil. Rio de Janeiro: Editora FIOCRUZ, 2003. p. 207-255.
11. Maciel GBML, Missawa NA. Fauna Áebotomínica (Diptera: Psychodidae) em aldeias indígenas do Estado de Mato Grosso. Rev Soc Bras Med Trop 2009; 42:597-602.
12. Amaral AFS, Varjão JR, Silva GB, Arrais-Silva WW. Phlebotomine fauna (Diptera: Psychodidae: Phlebotominae) in a residential area and in a fragment of savanna vegetation in the municipality of Pontal do Araguaia, Mato Grosso, Brazil. Rev Bras Parasitol Vet 2011; 20:165-167.
13. Alves GB, Oshiro ET, Leite MC, Melão AV, Ribeiro LM, Mateus NLF, et al. Phlebotomine sand flies fauna (Diptera: Psychodidae) at rural settlements in the municipality of Cáceres, state of Mato Grosso, Brazil. Rev Soc Bras Med Trop 2012; 45:437-443.

14. Thies SF, Ribeiro ALM, Michalsky EM, Myiazaki RD, Fortes-Dias CL, Fontes CJF, et al. Phlebotomine sandÁy fauna and natural Leishmania infection rates in a rural area of Cerrado (tropical savannah) in Nova Mutum, State of Mato Grosso in Brazil. *Rev Soc Bras Med Trop* 2013; 46:293-298.
15. Aguiar AM, Soucasaux T. Aspectos da ecologia dos Áebótomos do Parque Nacional da Serra dos Órgãos, Rio de Janeiro. I- Frequência mensal em isca humana (Diptera, Psychodidae, Phlebotominae). *Mem Inst Oswaldo Cruz*. 1984; 79: 179-209.
16. Silva EA, Andreotti R, Honer MR. Comportamento de *Lutzomyia longipalpis*, vetor principal da leishmaniose visceral americana, em Campo Grande, Estado do Mato Grosso do Sul. *Rev Soc Bras Med Trop* 2007; 40:420-425.
17. de Almeida PS, de Andrade AJ, Sciamarelli A, Raizer J, Menegatti JA, Negreli Moreira Hermes SC, et al. Geographic distribution of phlebotomine sandÁy species (Diptera: Psychodidae) in Central-West Brazil. *Mem Inst Oswaldo Cruz* 2015; 110:551-559.
18. Martins AV, Falcão AL, da Silva JE, Miranda Filho R. Nota sobre *Lutzomyia* (*Trichopygomyia*) *Dasydopogeton* (Castro, 1939) com a redescritção do macho e da fêmea (Diptera: Psychodidae, Phlebotominae). *Mem Inst Oswaldo Cruz* 1983; 78:223-230.
19. Saraiva L, Lopes JS, Oliveira GBM, Batista FA, Falcão AL, Andrade Filho JD. Estudo dos Áebotómíneos (Diptera: Psychodidae) em área de leishmaniose tegumentar americana nos municípios de Alto Caparaó e Caparaó, Estado de Minas Gerais. *Rev Soc Bras Med Trop* 2006; 39:56-63.
20. Costa PL, Dantas-Torres F, da Silva FJ, Guimarães VC, Gaudêncio K, Brandão-Filho SP. Ecology of *Lutzomyia longipalpis* in an area of visceral leishmaniasis transmission in north-eastern Brazil. *Acta Trop* 2013; 126:99-102.
21. Gaglio G, Brianti E, Napoli E, Falsone L, Dantas-Torres F, Tarallo VD, et al. Effect of night time-intervals, height of traps and lunar phases on sand Áy collection in a highly endemic area for canine leishmaniasis. *Acta Trop* 2014; 133:73-77.
22. Resende MC, Camargo MCV, Vieira JRM, Nobi RCA, Porto NMN, Oliveira CDL, et al. Seasonal variation of *Lutzomyia longipalpis* in Belo Horizonte, State of Minas Gerais. *Rev Soc Bras Med Trop* 2006; 39:51-55.
23. Almeida PS, Minzão ER, Minzão LD, Silva SR, Ferreira AD, Faccenda O, et al. Aspectos ecológicos de Áebotómíneos (Diptera: Psychodidae) em área urbana do município de Ponta Porã, Estado de Mato Grosso do Sul. *Rev Soc Bras Med Trop* 2010; 43:723-727.
24. Barros VL, Rebêlo JMM, Silva FS. Flebotómíneos (Diptera, Psychodidae) de capoeira do município do Paço do Lumiar, estado do Maranhão, Brasil. Área endêmica de leishmanioses. *Cad Saude Publica* 2000; 16:265-270.
25. Martin AMCB, Rebêlo JMM. Dinâmica espaço-temporal de Áebotómíneos (Diptera, Psychodidae) do município de Santa Quitéria, área de cerrado do estado do Maranhão, Brasil. *Iheringia Sér Zool* 2006; 96:283-288.
26. Jeraldo VLS, Góes MAO, Casanova C, de Melo CM, Araújo ED, Brandão Filho SP, et al. SandÁy fauna in an area endemic for visceral leishmaniasis in Aracaju, State of Sergipe, Northeast Brazil. *Rev Soc Bras Med Trop* 2012; 45:318-322.
27. Arias JR, Freitas RA. On the vectors of cutaneous leishmaniasis in central amazon of Brasil. 3. Phlebotomine sand Áy stratig cacion in a terra çrme forest. *Acta Amaz* 1982; 12:599-603.
28. Deane LM, Deane MP. Sobre a biologia do *Phlebotomus longipalpis*, transmissor da leishmaniose visceral, em uma zona endêmica do Estado do Ceará. I. Distribuição, predominância e variação estacional. *Rev Bras Biol* 1965; 15:83-95.
29. Souza CM, Pessanha JE, Barata RA, Monteiro EM, Costa DC, Dias ES. Study on Phlebotomine sand Áy (Diptera: Psychodidae) fauna in Belo Horizonte, State of Minas Gerais, Brazil. *Mem Inst Oswaldo Cruz* 2004; 99:795-803.
30. Dias ES, França-Silva JC, Silva JC, Monteiro EM, Paula KM, Gonçalves CM, et al. Flebotómíneos (Diptera: Psychodidae) em um foco de leishmaniose tegumentar no Estado de Minas Gerais. *Rev Soc Bras Med Trop* 2007; 40:49-52.
31. Missawa NA, Dias ES. Phlebotomine sand Áies (Diptera: Psychodidae) in the municipality of Várzea Grande: an area of transmission of visceral leishmaniasis in the State of Mato Grosso, Brazil. *Mem Inst Oswaldo Cruz* 2007; 102:913-918.
32. Peterson AT, Shaw JJ. *Lutzomyia* vectors for cutaneous leishmaniasis in Southern Brazil: ecological niche models, predicted geographic distributions, and climate change effects. *Int J Parasitol* 2003; 33:919-931.
33. Nascimento JC, Paiva BR, Malforte RS, Fernandes WD, Galati EAB. Natural infection of phlebotomines (Diptera: Psychodidae) in visceral leishmaniasis focus in Mato Grosso do Sul, Brazil. *Rev Inst Med Trop Sao Paulo* 2007; 49:119-122.
34. Barata RA, França-Silva JC, Mayrink W, Silva JC, Prata A, Lorosa ES, et al. Aspectos da ecologia e do comportamento de Áebotómíneos em área endêmica de leishmaniose visceral, Minas Gerais. *Rev Soc Bras Med Trop* 2005; 38:421-425.
35. Vásquez Trujillo A, González Reina AE, Góngora Orjuela A, Prieto Suárez E, Palomares JE, Buitrago Alvarez LS. Seasonal variation and natural infection of *Lutzomyia antunesi* (Diptera: Psychodidae: Phlebotominae), an endemic species in the Orinoquia region of Colombia. *Mem Inst Oswaldo Cruz* 2013; 108:463-469.
36. Silveira FT, Ishikawa EAY, De Souza AAA, Lainson R. An outbreak of cutaneous leishmaniasis among soldiers in Belém, Pará State, Brazil, caused by leishmania (*viannia*) *lindenbergi* n. sp. A new leishmanial parasite of man in the amazon region. *Parasite* 2002; 9:43-50.
37. Azevedo ACR, Souza NA, Menezes CRV, Costa WA, Costa SM, Lima JB, et al. Ecology of sand Áies (Diptera: Psychodidae: Phlebotominae) in the north of the state of Mato Grosso, Brazil. *Mem Inst Oswaldo Cruz* 2002; 97:459-464.
38. Vilela ML, Pita-Pereira D, Azevedo CG, Godoy RE, Britto C, Rangel ER. The phlebotomine fauna (Diptera: Psychodidae) of Guaraí, state of Tocantins, with an emphasis on the putative vectors of American cutaneous leishmaniasis in rural settlement and periurban áreas. *Mem Inst Oswaldo Cruz* 2013; 108:578-585.
39. Ribeiro ALM, Missawa NA, Zeilhofer P. Distribution of phlebotomine sandÁies (Diptera: Psychodidae) of medical importance in Mato Grosso State, Brazil. *Rev Inst Med Trop São Paulo* 2007; 49: 5:317-321.
40. Grimaldi Jr G, Tesh RB, McMahon-Pratt D. A review of the geographic distribution and epidemiology of leishmaniasis in the New World. *Am J Trop Med Hyg* 1989; 41:687-725.
41. Luz E, Membrieve N, Castro EA, Dereure J, Pratlong F, Dedet A, et al. *Lutzomyia whitmani* (Diptera: Psychodidae) as vector of Leishmania (*Viannia*) *braziliensis* in Paraná state, southern Brazil. *Ann Trop Med Parasitol* 2000; 94:623-631.
42. Rangel EF, Lainson R, Souza AA, Ready PD, Azevedo ACR, Papavero N. *Lutzomyia* (*Nyssomyia*) *whitmani* (Antunes & Coutinho, 1939) (Diptera: Psychodidae: Phlebotominae), a vector of cutaneous leishmaniasis in Brazil. *Mem Inst Oswaldo Cruz*. 1994; 89 (supl I):202.
43. Rangel EF, Lainson R. Ecologia das leishmanioses: transmissores de leishmaniose tegumentar Americana. In: Rangel EF, Lainson R,

- editores. Flebotomíneos do Brasil. 1st edition. FIOCRUZ. Rio de Janeiro: 2003. p. 291-310.
44. da Costa SM, Cechinel M, Bandeira V, Zanuccio JC, Lainson R, Rangel EF. *Lutzomyia* (*Nissomyia*) *whitmani* s.l. (Antunes & Coutinho, 1939) (Diptera: Psychodidae: Phlebotominae): geographical distribution and the epidemiology of American cutaneous leishmaniasis in Brazil- Mini-review. Mem Inst Oswaldo Cruz 2007; 102:149-153.
 45. Lainson R. The Neotropical *Leishmania* species: a brief historical review of their discovery, ecology and taxonomy. Rev Pan-Amaz Saude 2010; 1:13-32.
 46. Lainson R, Shaw JJ, Silveira FT, de Souza AAA, Braga RR, Ishikawa EAY. The dermal leishmaniasis of Brazil, with special reference to the eco-epidemiology of the disease in Amazonia. Mem Inst Oswaldo Cruz 1994; 89: 435-443.
 47. Gil LHS, Basano AS, Souza AA, Silva MGS, Barata I, Ishikawa EA, et al. Recent observations on the sand fly (Diptera: Psychodidae) fauna of the State of Rondônia, Western Amazônia, Brazil: the importance of *Psychodopygus davisii* as a vector of zoonotic cutaneous leishmaniasis. Mem Inst Oswaldo Cruz 2003; 98:751-755.
 48. Ready PD, Lainson R, Shaw JJ, Ward RD. The ecology of *Lutzomyia umbratilis* (Ward & Fraiha, 1977) (Diptera: Psychodiade), the major vector to man of *Leishmania braziliensis guyanensis* in north-eastern Amazonian Brazil. Bull Entomol Res 1986; 76:21-40.
 49. Rebêlo JMM, Araújo JAC, Carvalho ML, Barros VLL, Silva FS, Oliveira ST. Flebotomos (Diptera, Phlebotominae) da Ilha de São Luis, zona do Golfão Maranhense, Brasil. Rev Soc Bras Med Trop 1999; 32: 247-253.
 50. Sandoval CM, Gutiérrez R, Cárdenas R, Ferro C. Especies del género *Lutzomyia* (Psychodidae, Phlebotominae) en áreas de transmisión de leishmaniasis tegumentaria visceral en el departamento de Santander, en la cordillera oriental de los Andes colombianos. Biomédica 2006; 26 (suppl 1):218-227.
 51. Muniz LHG, Rossi RM, Neitzke HC, Monteiro WM, Teodoro U. Estudo dos hábitos alimentares de flebotomíneos em área rural no sul do Brasil. Rev Saude Publica 2006; 40:1087-1093.